CEB/DT/DISPATCHING
Wednesday, June 5, 2019

RELEVES HORAIRES DES IMPORTATIONS, DES PRODUCTIONS ET DES CHARGES DES CLIENTS DE LA CEB

Les valeurs inscrites dans ce tableau ne sont pas des moyennes horaires mais des valeurs instantanées

	IMPORTATIONS ET PRODUCTIONS (MW)																								CEB (MW)																CLIENTS / SBEE (MW)		CLIENTS / CEET (MW)		OBERVATIO
	IMPORTATIONS								PRODUCTIONS CEB								PRODUCT CLIENTS						CHARGES DES INDUSTRIELLES										TOTAL AUXILLIAIRE MW		PERTES RESEAU (MW)		CONSO PAR SOURCE :		CONSO PAR SOURCE:		
	VRA/CIE (LAF+DAV+CIN)				TCN (SAK)				NAN COUPLE A:		TAG-LPO COUPLE A:		TAG-CMG COUPLE A:		TOT. PROD CEB SUR:		WACEM		SBEE		CEET		LAFARGE		WACEM		SCAN		SNPT		TOTAL INDUSTRIEL											
HEURES	VRA TOTAL	PART-SBEE /VRA	PART-CEET /VRA	PART-CEB /VRA	TCN TOTAL	PART-SBEE /TCN	PART-CEET /TCN	PART-CEB /TCN	PRO-NAN /TCN	PRO-NAN /VRA	PRO-LPO /TCN	PRO-LPO /VRA	PRO-MAG /TCN	PRO-MAG /VRA	PRO-CEB /TCN	PRO- CEB /VRA	PRO-WAC /TCN	PRO-WAC /VRA	PRO-SBEE /TCN	PRO-SBEE /VRA	PRO-CEET /TCN	PRO-CEET /VRA	CONS-LAF /TCN	CON-LAF /VRA	CONS-WAC /TCN	CONS-WAC /VRA	CONS-SCAN / /TCN	CONS-SCAN /VRA	CONS-SNPT /TCN	CONS-SNPT /VRA	CONS-IND /TCN	CONS-IND /VRA	AUX-CEB /TCN	AUX-CEB /VRA	PERTE-CEB / TCN	PERTE-CEB /VRA	CONS-SBEE / TCN	CONS-SBEE /VRA	CONS-CEET / TCN	CONS-CEET /VRA	
1	91.26	2.71	83.9	4.698	185.9	116.06	30.1	39.67	0	0	0	0	0	0	0	0	0	0	0	14	0	47.4	8.5	0	4.2	0	13.5	0	6.67	0	32.9	0	0.58	0.08	6.24	4.62	116.06	16.71	30.15	131.21	
2	83.54	2.13	76.9	4.494	181.5	110.56	30.1	40.81	0	0	0	0	0	0	0	0	0	0	0	14	0	48.5	8.6	0	4.8	0	14.4	0	6.45	0	34.3	0	0.58	0.08	5.94	4.41	110.56	16.13	30.15	125.41	
3	79.71	2.75	72.7	4.302	176.3	106.16	30.2	39.85	0	0	0	0	0	0	0	0	0	0	0	13	0	47.3	8.6	0	5.3	0	14.3	0	5.35	0	33.6	0	0.58	0.08	5.71	4.22	106.16	15.75	30.24	119.95	
4	74.6	2.26	68.2	4.169	176.9	107.90	29.6	39.42	0	0	0	0	0	0	0	0	0	0	0	13	0	48	8.6	0	4.8	0	14.3	0	5.35	0	33	0	0.58	0.08	5.80	4.09	107.90	15.26	29.62	116.17	
5	74.6	2.26	68.1	4.203	177.4	108.99	27.9	40.50	0	0	0	0	0	0	0	0	0	0	0	13	0	49	8.6	0	5.1	0	14.9	0	5.48	0	34.1	0	0.58	0.08	5.86	4.12	108.99	15.26	27.91	117.13	
6	60.35	2.26	54.4	3.706	167.9	99.56	24.4	43.91	0	0	0	0	0	0	0	0	0	0	0	13	0	48.6	9.3	0	4.9	0	16	0	7.79	0	38	0	0.58	0.08	5.35	3.63	99.56	15.26	24.40	103.02	
7	51.69	2.17	46.2	3.368	179.6	111.83	23.8	43.97	0	0	0	0	0	0	0	0	0	0	0	13	0	47.3	9	0	5	0	15.4	0	8.01	0	37.4	0	0.58	0.08	6.01	3.29	111.83	15.17	23.76	93.41	
8	60.52	4.71	52.2	3.62	183.4	118.51	22.9	41.94	0	0	0	0	0	0	0	0	0	0	0	12	0	48.4	9	0	5.1	0	15.2	0	5.69	0	35	0	0.58	0.08	6.37	3.54	118.51	16.71	22.91	100.57	
9	58.32	5.68	49.1	3.517	194	130.84	23	40.19	0	0	0	0	0	0	0	0	0	0	0	12	0	48.5	6.4	0	5.1	0	14.5	0	6.61	0	32.6	0	0.58	0.08	7.03	3.44	130.84	17.68	23.00	97.66	
10	61.19	0.14	57.3	3.793	189	128.70	23	37.31	0	0	0	0	0	0	0	0	0	0	0	17.9	0	48.2	6.6	0	4.7	0	15	0	3.48	0	29.8	0	0.58	0.08	6.92	3.71	128.70	18.06	23.00	105.48	
11	66.17	-4.13	66.2	4.118	198.3	136.51	23.3	38.47	0	0	0	0	0	0	0	0	0	0	0	21.9	0	48.6	6.8	0	4.5	0	13.9	0	5.39	0	30.6	0	0.58	0.08	7.34	4.04	136.51	17.77	23.29	114.73	
12	66.67	5.03	57.8	3.802	197	137.22	23.3	36.51	0	0	0	0	0	0	0	0	0	0	0	13	0	47.9	6.6	0	4.3	0	14.5	0	3.19	0	28.6	0	0.58	0.08	7.37	3.72	137.22	18.06	23.29	105.74	
13	68.39	3.79	60.7	3.913	192.2	127.08	25.6	39.53	0	0	0	0	0	0	0	0	0	0	0	13.2	0	48.2	6.7	0	4.2	0	15.2	0	6.03	0	32.1	0	0.58	0.08	6.83	3.83	127.08	17.00	25.59	108.91	
14	64.19	4.22	56.2	3.767	189.6	125.05	25.7	38.90	0	0	0	0	0	0	0	0	0	0	0	12.7	0	48.6	6.3	0	4.2	0	15.7	0	5.44	0	31.6	0	0.58	0.08	6.72	3.69	125.05	16.91	25.68	104.76	
15	65.68	4.63	57.3	3.797	194.6	134.51	20.2	39.87	0	0	0	0	0	0	0	0	0	0	0	13.9	0	48.4	6.3	0	4	0	14.9	0	6.89	0	32.1	0	0.58	0.08	7.23	3.72	134.51	18.55	20.20	105.61	
16	69.84	-3.79	69.4	4.222	189.1	128.60	22.7	37.79	0	0	0	0	0	0	0	0	0	0	0	23.2	0	48.3	6.5	0	4.1	0	14.1	0	5.56	0	30.3	0	0.58	0.08	6.91	4.14	128.60	19.42	22.75	117.67	
17	67.53	4.47	59.2	3.872	198	133.87	23.2	40.89	0	0	0	0	0	0	0	0	0	0	0	14.7	0	48.5	6.4	0	4.1	0	15.3	0	7.32	0	33.1	0	0.58	0.08	7.19	3.79	133.87	19.13	23.22	107.73	
18	75.33	4.85	66.4	4.122	195.4	133.65	22.4	39.33	0	0	0	0	0	0	0	0	0	0	0	14.7	0	48.5	6.4	0	4.4	0	14.5	0	6.24	0	31.6	0	0.58	0.08	7.18	4.04	133.65	19.51	22.37	114.85	
19	96.48	7.27	84.5	4.763	236.8	160.46	33.3	43.00	0	0	0	0	0	0	0	0	0	0	0	14.2	0	48.6	6.8	0	4.5	0	15.2	0	7.34	0	33.8	0	0.58	0.08	8.62	4.68	160.46	21.45	33.35	133.04	
20	99.51	5.62	89.1	4.814	225.6	149.01	34	42.54	0	0	0	0	0	0	0	0	0	0	0	16.4	0	45.4	8.8	0	4.6	0	14.9	0	5.61	0	34	0	0.58	0.08	8.01	4.73	149.01	22.02	34.02	134.51	
21	107.7	5.13	97.4	5.165	222	142.51	35.8	43.70	0	0	0	0	0	0	0	0	0	0	0	16.5	0	47	8.8	0	4.7	0	15.9	0	6.07	0	35.5	0	0.58	0.08	7.66	5.08	142.51	21.64	35.83	144.47	
22	105.8	4.26	96.4	5.119	213.9	136.93	32.7	44.30	0	0	0	0	0	0	0	0	0	0	0	16.5	0	46.8	8.8	0	4.4	0	16.5	0	6.69	0	36.4	0	0.58	0.08	7.36	5.04	136.93	20.77	32.69	143.17	
23	93.61	9.36	79.7	4.577	196.4	120.18	31.6	44.65	0	0	0	0	0	0	0	0	0	0	0	9.77	0	48.1	8.9	0	4.3	0	16.1	0	8.35	0	37.6	0	0.58	0.08	6.46	4.50	120.18	19.13	31.55	127.77	
24	85.82	17.5	64.3	4.027	177	115.10	26.9	34.98	0	0	0	0	0	0	0	0	0	0	0	0	0	47.8	8.6	0.6	4.2	0	9.55	0	5.87	0	28.2	0	0.58	0.08	6.19	3.95	115.10	17.48	26.92	112.14	
MAXI	108	17	97	5	237	160	36	45	0	0	0	0	0	0	0	0	0	0	0	23	0	49	9	1	5	0	16	0	8	0	38	0	1	0	9	5	160	22	36	144	
MOY.	77	4	69	4	194	127	27	41	0	0	0	0	0	0	0	0	0	0	0	14	0	48	8	0	5	0	15	0	6	0	33	0	1	0	7	4	127	18	27	117	

IMPORTATIONS D'ENERGIE			
TCN		VRA	
PREV.	5928	PREV.	3192 MWh
REAL.	4685 MWh	REAL.	1821 MWh

PRODUCTIONS D'ENERGIE									
Production Contour Global /CEET		Production SBEE		Production TAG-CMG		Production TAG-LPO		Production NAN	
Energie =	1201 MWh	Energie =	329.63 MWh	Energie =	0.00 MWh	Energie =	0 MWh	Energie =	0 MWh
Pmax =	50.79 MW à 6:24	Pmax =	23.2 à 16:00	Pmax =	0.00 MW à	Pmax =	0 MW à	Pmax =	0.00 MW à

BILAN DU RESEAU	POINTE MAXI (MW)
CEB : Pointe instantanée	396 à 19:00
CEET: OFFRE. heure de pointe	*49*
SBEE: OFFRE. heure de pointe	*60(PARAS)+14,18*
TOGO : Puissance maxi journ.	197 à 21:00
BENIN : Puissance maxi journ.	211 à 19:00

COURBES DE CHARGE ILOT VRA

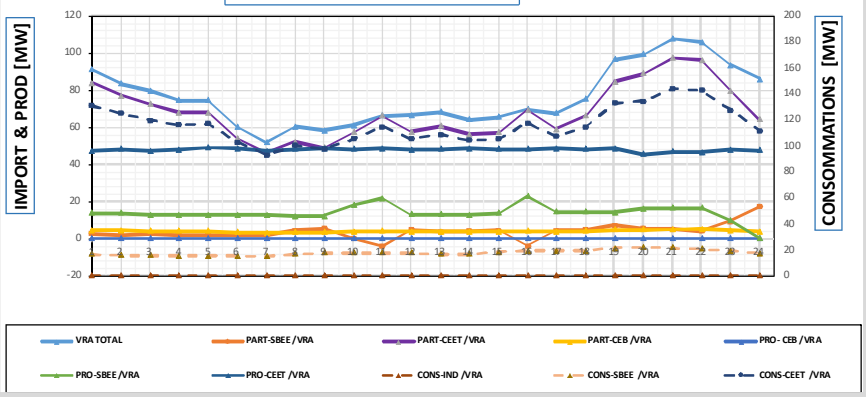

COURBES DE CHARGE ILOT TCN

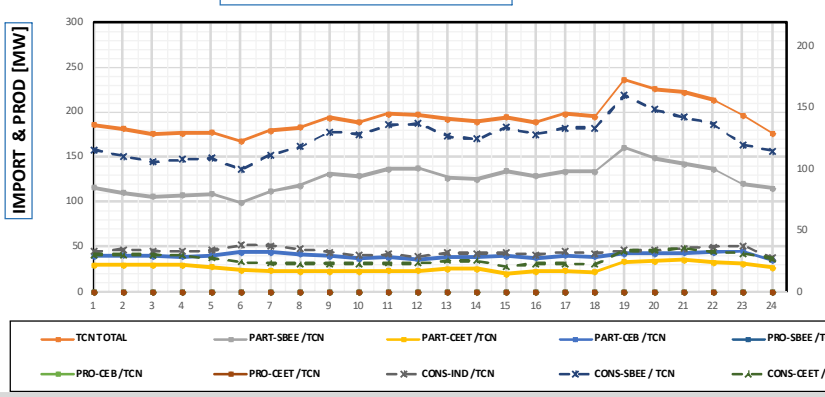

EQUIPES DE QUART :

00H-06H: DOSSA et TETE
06H-18H: MONTCHO et BOKO
18H-00H: ATCHADE et DOSSA

LEGENDE DES COURBES : ECHELLES DE GAUCHE — ECHELLES DE DROITE