CEB/DT/DISPATCHING
Sunday, June 16, 2019

RELEVES HORAIRES DES IMPORTATIONS, DES PRODUCTIONS ET DES CHARGES DES CLIENTS DE LA CEB

Les valeurs inscrites dans ce tableau ne sont pas des moyennes horaires mais des valeurs instantanées

	IMPORTATIONS ET PRODUCTIONS (MW)																								CEB (MW)																CLIENTS / SBEE (MW)		CLIENTS / CEET (MW)		OBERVATIONS
	IMPORTATIONS								PRODUCTIONS CEB								PRODUCT CLIENTS						CHARGES DES INDUSTRIELLES										TOTAL AUXILLIAIRE MW		PERTES RESEAU (MW)		CONSO PAR SOURCE :		CONSO PAR SOURCE:		
	VRA/CIE (LAF+DAV+CIN)				TCN (SAK)				NAN COUPLE A:		TAG-LPO COUPLE A:		TAG-CMG COUPLE A:		TOT. PROD CEB SUR:		WACEM		SBEE		CEET		LAFARGE		WACEM		SCAN		SNPT		TOTAL INDUSTRIEL												
HEURES	VRA TOTAL	PART-SBEE /VRA	PART-CEET /VRA	PART-CEB /VRA	TCN TOTAL	PART-SBEE /TCN	PART-CEET /TCN	PART-CEB /TCN	PRO-NAN /TCN	PRO-NAN /VRA	PRO-LPO /TCN	PRO-LPO /VRA	PRO-MAG /TCN	PRO-MAG /VRA	PRO-CEB /TCN	PRO-CEB /VRA	PRO-WAC /TCN	PRO-WAC /VRA	PRO-SBEE /TCN	PRO-SBEE /VRA	PRO-CEET /TCN	PRO-CEET /VRA	CONS-LAF /TCN	CON-LAF /VRA	CONS-WAC /TCN	CONS-WAC /VRA	CONS-SCAN TCN	CONS-SCAN /VRA	CONS-SNPT /TCN	CONS-SNPT /VRA	CONS-IND /TCN	CONS-IND /VRA	AUX-CEB /TCN	AUX-CEB /VRA	PERTE-CEB / TCN	PERTE-CEB /VRA	CONS-SBEE / TCN	CONS-SBEE /VRA	CONS-CEET / TCN	CONS-CEET /VRA	
1	73.53	15.3	53.7	4.53	177.9	99.93	30.9	47.07	0	0	0	0	0	0	0	0	0	0	15.1	0	0	48.9	8.6	0	9.8	0	15.3	0	5.98	0	39.7	0	0.58	0.08	6.78	4.45	115.05	15.31	30.92	102.58	
2	71.21	14.8	51.9	4.432	176	99.35	28.1	48.59	0	0	0	0	0	0	0	0	0	0	15.1	0	0	48.6	8.6	0	9.9	0	15.3	0	7.63	0	41.4	0	0.58	0.08	6.61	4.35	114.47	14.83	28.06	100.53	
3	67.93	14.4	49.2	4.316	171.1	95.20	28	47.89	0	0	0	0	0	0	0	0	0	0	15.1	0	0	48.7	8.6	0	10.5	0	15.7	0	6.11	0	40.9	0	0.58	0.08	6.39	4.24	110.32	14.45	27.96	97.88	
4	67.7	14	49.4	4.305	173.7	98.01	27.6	48.13	0	0	0	0	0	0	0	0	0	0	15.1	0	0	48.7	8.7	0	10.5	0	15.6	0	6.24	0	41	0	0.58	0.08	6.51	4.23	113.13	13.96	27.58	98.09	
5	64.33	13.7	46.5	4.181	174.8	100.07	28.2	46.50	0	0	0	0	0	0	0	0	0	0	15.1	0	0	48.7	8.9	0	10.3	0	14.7	0	5.37	0	39.3	0	0.58	0.08	6.65	4.10	115.19	13.67	28.25	95.13	
6	60.7	13.4	43.3	4.054	162.2	89.72	25.4	47.10	0	0	0	0	0	0	0	0	0	0	15.1	0	0	48.9	8.9	0	9.6	0	14.2	0	7.87	0	40.5	0	0.58	0.08	5.98	3.97	104.84	13.39	25.35	92.13	
7	45.72	13.7	28.6	3.486	151.5	82.71	23.9	44.84	0	0	0	0	0	0	0	0	0	0	15.1	0	0	48.5	8.8	0	9.7	0	13.9	0	6.26	0	38.7	0	0.58	0.08	5.56	3.41	97.83	13.67	23.92	77.05	
8	51.96	13.8	34.5	3.734	150.9	82.75	23.7	44.45	0	0	0	0	0	0	0	0	0	0	15.1	0	0	49	8.8	0	9.9	0	14.8	0	4.8	0	38.3	0	0.58	0.08	5.55	3.65	97.87	13.77	23.73	83.42	
9	53.95	13	37.2	3.791	157.6	87.23	23.6	46.69	0	0	0	0	0	0	0	0	0	0	15.1	0	0	48.5	8.8	0	10	0	15.5	0	6.09	0	40.3	0	0.58	0.08	5.77	3.71	102.35	13.00	23.64	85.68	
10	51.64	13.3	34.6	3.71	159.9	92.57	21.2	46.14	0	0	0	0	0	0	0	0	0	0	15.1	0	0	48.6	8.4	0	9.4	0	16.1	0	5.78	0	39.6	0	0.58	0.08	5.92	3.63	107.69	13.29	21.21	83.28	
11	54.8	13.5	37.5	3.815	162	94.83	21.4	45.75	0	0	0	0	0	0	0	0	0	0	15.1	0	0	48.3	9.2	0	9.3	0	15.4	0	5.2	0	39.1	0	0.58	0.08	6.04	3.73	109.95	13.48	21.37	85.80	
12	55.58	13.7	38	3.867	166.3	96.97	21.9	47.46	0	0	0	0	0	0	0	0	0	0	15.1	0	0	48.9	8.9	0	9.2	0	15.5	0	7.11	0	40.7	0	0.58	0.08	6.18	3.79	112.09	13.67	21.90	86.98	
13	55.91	13.8	38.3	3.862	166.7	98.17	21.3	47.24	0	0	0	0	0	0	0	0	0	0	15.1	0	0	48.5	8.4	0	9.5	0	14.9	0	7.64	0	40.5	0	0.58	0.08	6.21	3.78	113.29	13.77	21.28	86.76	
14	58.49	13.7	40.9	3.956	150.5	97.26	22.7	30.55	0	0	0	0	0	0	0	0	0	0	15.1	0	0	48.4	8	0	9.4	0	0	0	6.34	0	23.7	0	0.58	0.08	6.23	3.88	112.38	13.67	22.70	89.28	
15	58.27	13.9	40.5	3.94	146.6	90.44	22.1	34.06	0	0	0	0	0	0	0	0	0	0	15.1	0	0	48.2	8.5	0	8.5	0	5.72	0	4.9	0	27.6	0	0.58	0.08	5.86	3.86	105.56	13.87	22.12	88.68	
16	48.6	14.1	30.9	3.603	165.8	98.05	24.4	43.30	0	0	0	0	0	0	0	0	0	0	15.1	0	0	48.8	8.3	0	8.6	0	13.4	0	6.11	0	36.4	0	0.58	0.08	6.36	3.52	113.17	14.06	24.42	79.71	
17	58.21	14.3	40.3	3.672	172.3	104.73	22	45.56	0	0	0	0	0	0	0	0	0	0	15.1	0	0	41	8.5	0	8.6	0	14.7	0	6.66	0	38.4	0	0.58	0.08	6.57	3.59	119.85	14.25	22.03	81.32	
18	61.88	14.8	43.4	3.62	179.9	108.60	23.4	47.92	0	0	0	0	0	0	0	0	0	0	15.1	0	0	36	8.4	0	9	0	15	0	8.14	0	40.5	0	0.58	0.08	6.84	3.54	123.72	14.83	23.36	79.39	
19	86.7	18.5	63.2	4.998	222.4	140.84	32.1	49.49	0	0	0	0	0	0	0	0	0	0	15.1	0	0	48.4	8.2	0	9.9	0	15.8	0	6.16	0	40	0	0.58	0.08	8.90	4.92	155.96	18.49	32.09	111.60	
20	102.3	20.5	76.2	5.6	231.8	147.68	34.9	49.30	0	0	0	0	0	0	0	0	0	0	15.1	0	0	49	7.4	0	9.7	0	15.6	0	6.6	0	39.3	0	0.58	0.08	9.39	5.52	162.80	20.51	34.85	125.24	
21	102.7	20.8	76.3	5.606	223.3	145.49	34.3	43.57	0	0	0	0	0	0	0	0	0	0	15.1	0	0	48.8	3.4	0	9.6	0	15.6	0	5.1	0	33.7	0	0.58	0.08	9.25	5.53	160.61	20.80	34.28	125.11	
22	98.26	19.8	73	5.443	207.3	128.93	34.9	43.53	0	0	0	0	0	0	0	0	0	0	15.1	0	0	48.8	3.4	0	9.5	0	15.7	0	5.9	0	34.5	0	0.58	0.08	8.44	5.36	144.05	19.84	34.85	121.82	
23	90.39	18.1	67.1	5.152	197.1	123.55	31.4	42.23	0	0	0	0	0	0	0	0	0	0	15.1	0	0	48.8	3.3	0	9.4	0	15.3	0	5.66	0	33.7	0	0.58	0.08	7.99	5.07	138.67	18.10	31.36	115.97	
24	79.73	16.4	58.6	4.757	184.8	111.57	30.8	42.43	0	0	0	0	0	0	0	0	0	0	15.4	0	0	48.8	4.4	0	9.4	0	15.4	0	5.29	0	34.5	0	0.58	0.08	7.37	4.68	126.96	16.37	30.79	107.44	
MAXI	103	21	76	6	232	148	35	49	0	0	0	0	0	0	0	0	0	0	15	0	0	49	9	0	11	0	16	0	8	0	41	0	1	0	9	6	163	21	23	125	
MOY.	68	15	49	4	177	106	27	45	0	0	0	0	0	0	0	0	0	0	15	0	0	48	8	0	10	0	14	0	6	0	38	0	1	0	7	4	121	15	27	96	

IMPORTATIONS D'ENERGIE			
TCN		VRA	
PREV.	5928	PREV	3192 MWh
REAL.	4323 MWh	REAL	1598 MWh

PRODUCTIONS D'ENERGIE									
Production Contour Global /CEET		Production SBEE		Production TAG-CMG		Production TAG-LPO		Production NAN	
Energie =	1192 MWh	Energie =	306.00 MWh	Energie =	0.00 MWh	Energie =	0 MWh	Energie =	0 MWh
Pmax =	51.00 MW à 23:26	Pmax =	15.0 à 1:00	Pmax =	0.00 MW à	Pmax =	0 MW à	Pmax =	0.00 MW à

BILAN DU RESEAU	POINTE MAXI (MW)
CEB : Pointe instantanée	398 à 20:00
CEET: OFFRE. heure de pointe	*49*
SBEE: OFFRE. heure de pointe	*60(PARAS)+15*
TOGO : Puissance maxi journ.	199 à 20:00
BENIN : Puissance maxi journ.	200 à 20:00

COURBES DE CHARGE ILOT VRA

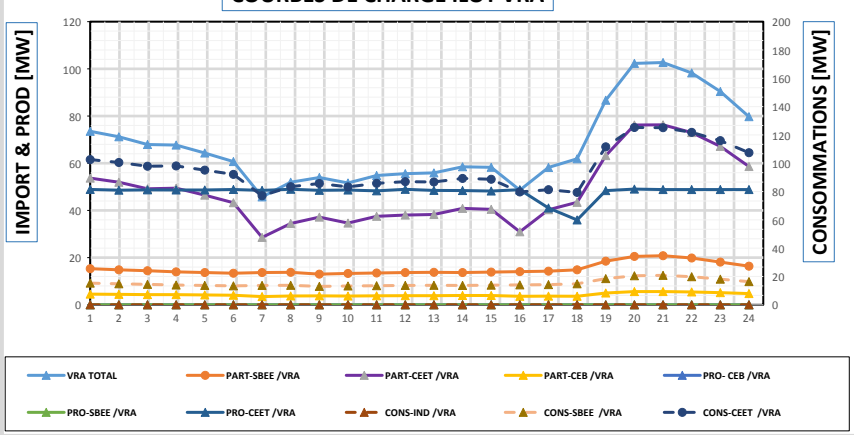

COURBES DE CHARGE ILOT TCN

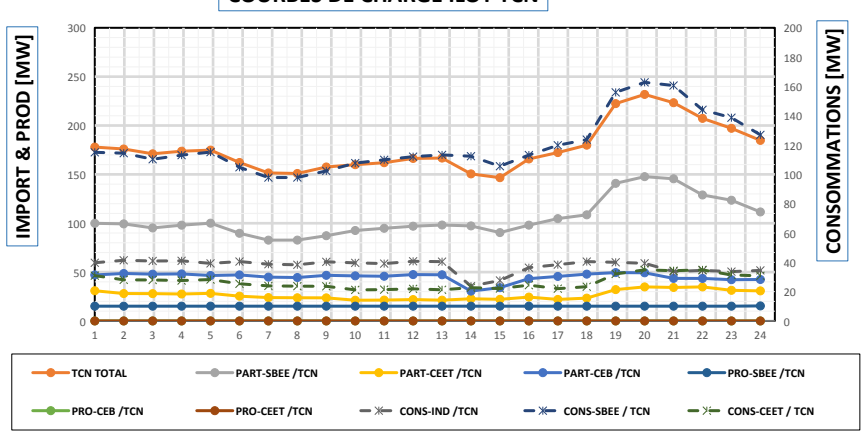

EQUIPES DE QUART :

00H-06H: TAGBA et MONTCHO
06H-18H: TETE et MONTCHO
18H-00H: TAGBA et ATCHADE

LEGENDE DES COURBES : ECHELLES DE GAUCHE — ECHELLES DE DROITE